

# BOWOOD CLOSE, INGLEBY BARWICK, STOCKTON-ON-TEES, TS17 5GP



- ▲ Stylish & Excellently Presented Four Bedroom Detached Home
- ▲ Cul-De-Sac Position
- ▲ Three Bath/Shower Rooms

- ▲ Southerly Facing Rear Garden
- ▲ Integrated Garage & Driveway
- ▲ Gas Central Heating & UPVC Double Glazing

**Offers in the region of £310,000**

[www.michaelpoole.co.uk](http://www.michaelpoole.co.uk)

**Michael Poole**  
sales | lettings | auctions



Set at the bottom of a cul-de-sac, this excellently presented four bedroom detached features three bath/shower rooms, southerly facing rear garden, integrated garage, and driveway. It would be perfectly suited for a growing family looking for a detached house in a popular location in Ingleby Barwick.

Comprising entrance hall, front lounge, kitchen/breakfast room, dining room with French doors and downstairs WC. The first floor has four double bedrooms, all with built-in wardrobes, en-suite to three bedrooms and family bathroom. Outside there is a double width driveway leading to the integrated garage and southerly facing rear garden.

Other features include gas central heating with boiler and UPVC double glazing.

**GROUND FLOOR**

**ENTRANCE HALL**

**LOUNGE - 5.38m (17'8") into bay window x 3.5m (11'6")**

**CLOAKROOM/WC**

**BREAKFAST KITCHEN - 4.45m x 3.3m (14'7" x 10'10")**

**DINING ROOM - 3.5m x 3.3m (11'6" x 10'10")**

**FIRST FLOOR**

**LANDING**

**BEDROOM ONE – 4m (13'1") (max) x 3.58m (11'9") (max)**

**EN-SUITE**

**TO VIEW: Tel: 01642 763636**

Myton Park, Myton Road, Ingleby Barwick, TS17 0WA

[www.michaelpoole.co.uk](http://www.michaelpoole.co.uk)



# BOWOOD CLOSE, TS17 5GP

**BEDROOM TWO - 3.4m (11'2") (max) x 3.1m (10'2") (max)**

**AGENTS REF:** - MH/LS/ING230556/21122023

**JACK & JILL EN-SUITE**

**Council Tax Band:** E      **Tenure:** Freehold

**BEDROOM THREE - 2.8m x 3.56m (9'2" x 11'8")**

**TO VIEW:** Contact our Ingleby Barwick office on  
Tel: **01642 763636**

**BEDROOM FOUR - 3.66m (12') into wardrobes x 2.57m (8'5")**

**BATHROOM**

## EXTERNALLY

### **GARDENS & GARAGE**

To the front there is a double width tarmac driveway leading to a single garage and a lawned garden. Side gated access leads to the southerly facing rear garden with large flagstone patio area, lawn, mature flower borders and outside tap.



BOWOOD CLOSE, TS17 5GP



BOWOOD CLOSE, TS17 5GP



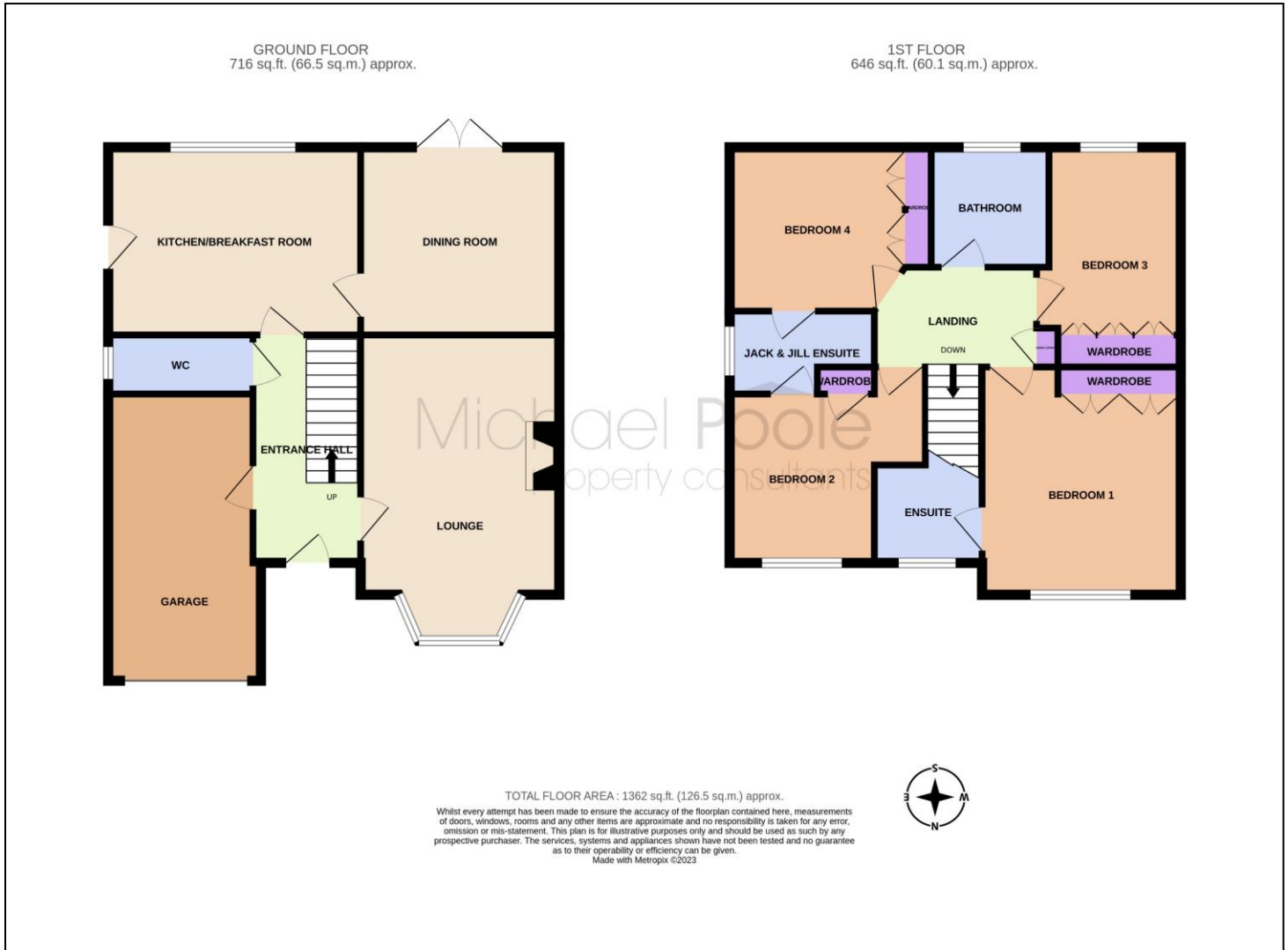

The information provided about this property does not constitute or form part of an offer or contract, nor may it be regarded as representations. All interested parties must verify accuracy and your solicitor must verify tenure and lease information, fixtures and fittings and, where the property has been recently constructed, extended or converted, that planning/building regulation consents are in place. All dimensions are approximate and quoted for guidance only, as are floor plans which are not to scale, and their accuracy cannot be confirmed. Reference to appliances and/or services does not imply that they are necessarily in working order or fit for the purpose. We offer our clients an optional conveyancing service, through panel conveyancing firms, via MWU and we receive on average a referral fee of one hundred and thirty pounds, only on completion of the sale. If you do use this service, the referral fee is included within the amount that you will be quoted by our suppliers. All quotes will also provide details of referral fees payable.

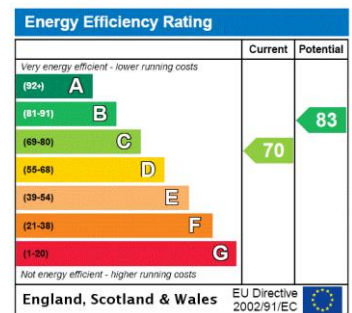

**TO VIEW:** Contact our Ingleby Barwick Office on Tel: **01642 763636**  
Myton Park, Myton Road, Ingleby Barwick, TS17 0WA